DEATHS

JOSEPH W. OVERMAN

Joseph Watson (Joe) Overman, 58, of 1302 St. Cloud Avenue, Lynchburg, died Tuesday, April 24, in King's Daughters Hospital in Ashland, Ky., as the result of injuries received in an automobile accident Sunday near Ashland.

Born in Lynchburg, he was the son of the late William Henry Overman and Rosa Parnell Overman. He was a member of the St. Louis Cardinals baseball team in the 1940's and was foreman of the shipping department of Allen-Morrison, Inc., where he worked for 30 years. He was a member of Loyal Order of the Moose No. 715 and Euclid Christian Church.

He is survived by a brother, Earl Overman of Dallas, Tex., and two sisters, Mrs. Mae Thompson of Durham, N. C., and Mrs. Beulah Johnson of Appomattox.

Whitten Park Avenue Chapel was in charge of arrangements.

MRS. JAMES R. LEE

Mrs. Jessie Mae Roxberry Lee, 86, of Rt. 4, Appomattox, died Tuesday night, April 24, at her home. She was the widow of James R. Lee.

She was a member of Liberty Baptist Church.

She is survived by a son, James R. Lee of Baltimore; three daughters, Mrs. Rebecca Mae Case, Mrs. Bessie Jenkins and Mrs. Irene Woods of Appomattox; 24 grandchildren; 48 great-grandchildren; and six great-grandchildren.

Funeral services were conducted at 2 p.m. Friday at Robinson Funeral Home, Appomattox, by the Rev. Richard Brackin and the Rev. Earnie Lucas. Burial was in Liberty Cemetery.

ROBERT C. MOORE

Robert Curry Moore, 66, of Rt. 1, Concord, died Thurs., April 26, at Lynchburg Genral-Marshall Lodge Hospital after a short illness.

Born in Appomattox, he was a son of Samson P. Moore and Anna Cheatham Moore. He was a retired sawmill operator and a member of Bethel United Methodist Church in Concord.

He is survived by two daughters, Mrs. Marie M. Staton and Mrs. Pat M. Hannell, of Lynchburg; three sisters, Mrs. Carsie M. Brown and Mrs. Earl Jennings of Concord, Mrs. Mary Burge of Hopewell and four grandchildren.

Funeral services were conducted at 11 a.m. Saturday at Whitten Park Avenue Chapel by the Rev. L. A. Lawrence. Burial took place in Bethel United Methodist Church Cemetery.

FRANK ROY STANLEY

Frank Roy Stanley, 66, of Roanoke, formerly of Buckingham County, died Thursday, April 26, morning at a Roanoke Hospital.

Born in Buckingham County, he was a son of John Thomas Stanley and Elizabeth Tolbott Stanley. He is a veteran of World War II and a member of Pleasant Grove Baptist Church, Buckingham County.

He is survived by two Henry M. Stanley of Appomattox, and four sisters, Mrs. Laura Johnson, Mrs. Claudia Fielder and Mrs. Mildred Chittum of Roanoke and Mrs. Sarah Clemmons of Clifton Forge.

Funeral services were conducted at 1 p.m. at Oakey's Roanoke Chapel and at 2 p.m. Saturday at Robinson Funeral Home, Appomattox.

Burial was in the family cemetery in Buckingham County.

SUPPORT YOUR APPOMATTOX COUNTY RESCUE SQUAD

NATHAN POWELL

Nathan Powell, 59, resident, of rural Tampa, Fla., died Monday, April 23, in a local hospital. A native of Virginia, he had resided in Tampa for five years. Survivors include his wife, Mrs. Geraldine Powell, Tampa; four sons, J. Mack Powell, Tulia, Tex., Clyde Powell, Cecil Powell & Nathan Powell, Jr., all of Tampa; four daughters, Mrs. Marvis Reynolds, Spout Spring, Va., Mrs. Rachael Childress, Mrs. Evelyn Merrell and Miss Catherine Smith, all of Tampa; three brothers, Leon Powell, Malcolm Powell, both of Roanoke, and Atwell Powell, Lynchburg; a sister, Mrs. Gertrude Tester, Vinton, Va.; and 15 grandchildren.

Funeral services for Nathan Powell were conducted Thursday, April 26, at 11 o'clock from the Wilson Sammon Memorial Chapel, with interment following in the Garden of Memories Cemetery. Pallbearers were Donald Vernon, Hubert Childress, Randal Merrell, Tom O'Hara, Chuck Phelps, and Donald Jenkins. Arrangements were made by Wilson Sammon Co. Funeral Home of Tampa, Fla.

* * * *

A winning smile isn't necessarily sincere.

* * * *

HAZEL L. CAMPBELL

Funeral services for Hazel Lee Campbell, 70, of Appomattox, will be conducted at 11 a.m. Thursday at Trinity United Methodist Church by the Rev. L. A. Lawrence. Burial will be in the church cemetery.

The husband of Mrs. Mary Bell Campbell, he died Tuesday morning at his home.

Born in Amherst County, he was a son of Thomas J. Campbell and Ora Lee Campbell. He was a retired farmer and a member of Trinity United Methodist Church, Appomattox County.

In addition to his widow, he is survived by a son, Thomas Jesse Campbell of Appomattox; two daughters, Mrs. Everette Moore and Mrs. George Cheatham, of Appomattox; two brothers, Mitchell Campbell of Petersburg and Guy W. Campbell of Appomattox; a sister, Mrs. Myra Powell of Richmond and four grandchildren.

Robinson Funeral Home is in charge of arrangements.

The body is at the residence.

DIAL GOOD NEWS 352-7900

Campbel County Undertaking "Talking Book" Program

The Campbell County Public Library is undertaking program to acquaint handicapped persons in the surrounding areas with the free benefits of the Talking Books program. This is a federal program run by the Library of Congress in Washington, D. C. and in Virginia by The Virginia State Library for the Blind and Physically Handicapped. This latter organization circulates to state readers a large variety of special reading materials provided by the Library of Congress.

The Virginia State Library for the Blind and Physically Handicapped is currently extending this service to the local level through cooperating public libraries. Campbell County Public Library is now taking part in this program.

Types of materials that are available through the program are talking books, open reel tapes, cassette tapes, and large print books. The Campbell County Public Library is limiting the program to talking books and large print books because of limited availabe space.

Talking book machines, which are simply record players having special speeds are availabe for registered individuals free of charge. These players may be kept in a person's home as long as they are taking part in the program. Talking book records are checked out for one month and are postage free or may be returned to the bookmobile.

Types of talking books range from the Bible to 'In Cold Blood,' to Children's Stories.

An applicant with a permanent or temporary visual problem is eligible including persons who have to use large print books. Applicants with physicals handicaps are eligible if the disability (cerebral palsy, crippling arthritis, strokes) prevent handling print volumes or holding them steady enough to read.

Also, institution-hospitals, nursing homes, etc. are eligible.

The only requirement for being enrolled in the program is to be certified as having a handicap. Doctors, nurses, teachers, librarians, or welfare personnel can certify an individual.

At present, only 19 individuals in Campbell County are taking part in the program. Eugene Fischer, librarian at Rustburg, feels that the number is caused by p[...] not being aware of w[...] available and by not rea[...] that the whole program [...] the record playing machi[...] postage for the record[...] completely free. Fischer [...] any person who has a per[...] handicap or someone who [...] of such a person to contact public library at Rustburg.

WANT ADS GET RESULTS

Kills 19 Pound Turkey

Vester Clifton of Pamplin, pictured above, killed a 19 pound turkey on Monday morning, April 30th, at 8:30 a.m. The first spring gobbler ever killed by Clifton was called out with a yelper he brought from Frank Hanenkrat in 1967.

The turkey killed near Cub Creek in Appomattox County had a 12 inch beard.

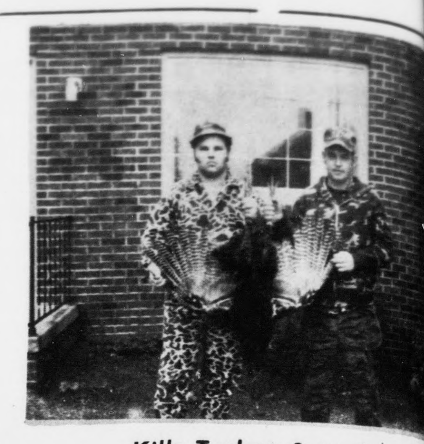

Kills Turkey Saturday

Raymond Bryant, on the left, and Gene Chernault, on the right, proudly hold the turkey killed Saturday, April 28th, by Gene Cernault.

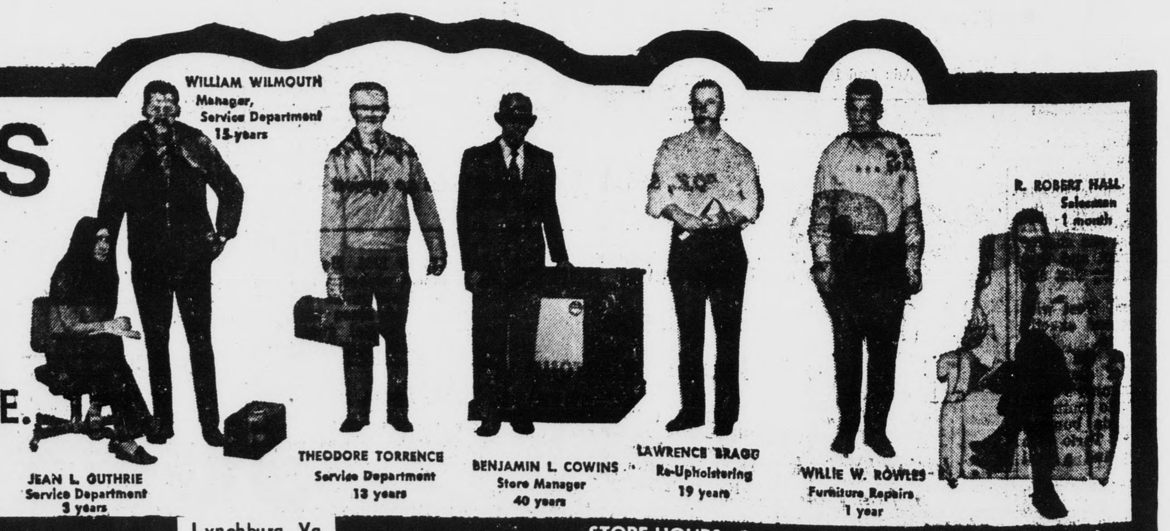

"The South 40"
By JAMES A. SMITH EXTENSION AGENT

[...]e corn growers have [...]if there is an insecticide [...]n be applied at planting [...]o sod-planted corn for [...]rmyworm control.

We don't have a lot of [in]formation on this but last [ye]ar we did have some [...]t demonstrations out. One of [th]em was on the Richardson [Br]others farm near Pamplin.

Furadan showed some pro[...] - although it didn't give [...] control. However, few [ins]ecticides do.

We checked the Furadan [...]ted plot four times against [...] untreated area. Each check [...] count of 100 plants. The [ave]rage number of damaged [...]n plants where 1 pound per [...]re of actual Furadan was [ap]plied at planting time was 7.5 [pe]r 100 plants. On the [un]treated plot the average was [...] per 100 plants.

Why not plan to treat at least [pa]rt of your sod-planted corn [wi]th Furadan this year?

* * *

[Gra]ss Tetany is still with us. [...] another place where a [...]nce of prevention will [...] cow.

[Th]is condition is brought on [...] lowering of magnesium in [...] blood. Apparently potas[...] acts as an inhibitor that [...]ts the body from using [mag]nesium properly. When [...] has been nitrated heavy [...] rapidly growing, the [...]t of potassium in the [...]g plant is increased.

[One]-half ounce of magnesium [...] cow per day will prevent [...] tetany. Certainly it's [...] to prevent than it is to [...]

[The]re are several mixtures [th]at can be used--but the one [...] like best is:

[...] magnesium oxide--1 part
[...] trace mineral salt--1 part
[...]nseed meal, bone meal or ground grain--1 part

[We a]re looking for a situation [...]y methods of applying [...] no-till corn. The most [...] places are soils with a pH [...] or higher and testing [...] high for phosphorus.

[If y]ou have this situation and [wo]uld like to work with us, give [...] call.

[The] study will not begin until [...] fall.

[The] last group of bulls were [...]ed off-test at Red House [la]st Monday. They have been [...] and are ready to be [...] or they can be pastured [...] center if you prefer.

[The]re are 14 angus bulls, two [...]which have weighed over 1000 pounds at 365 days. They are priced at $500 to $1200.

There is one Shorthorn, three Red Angus and six Charolais.

Since there will be no auction for these bulls they are availabe to first come first served.

PRECIPITATION:

Last Week	3.21
Month of April	6.32
Normal for Month of April	3.24
This Month	.13
This Year	17.54
Normal for This Year	12.58

APPOMATTOX PRIMARY SCHOOL MENU

Mon., May 7 Bologona sandwich, string beans, french fries, yellow cake with chocolate sauce, and milk.

Tues., May 8—Spaghetti with meat sauce, cheese squares, hot rolls, green peas with carrots, jello with topping, and milk.

Wed., May 9—Sausage pattie, hot biscuit, apple sauce, green vegetable, banana pudding, and milk.

Thurs., May10—Hamburger on bun, potato chips, steamed cabbage, fruit, and milk.

Fri., May 11—Fish sticks with catsup, macaroni with cheese, mixed greens, ice cream, and milk.

PAMPLIN CAFETERIA MENU

Mon., May 7 – Hamburger on bun, turnip greens, macaroni & cheese, milk and fruit.

Tues., May 8 – Pork barbecue, corn on cob, shredded lettuce, stuffed celery, biscuits & butter.

Wed., May 9 – Country fried steak w/gravy, scalloped potatoes, buttered greens, rolls & butter, milk.

Thurs., May 10 – Brown hounds, baked beans, French fries, milk, orange juice, cookies.

Fri., May 11 – Corned beef, sliced tomatoes, strings beans, corn meal, yeast rolls, butter, gingerbread, milk.

[Je]sus Rally
[M]ay 11 - 12

[The] public is invited to the [Ce]ntral Virginia Jesus Rally to [be] held May 11 & 12 in Altavista, [Va].

The Rally will begin on Friday, May 11, at 7:30 p.m. at the Altavista Ball Park. A singspiration on Saturday morning, May 12, at 9:30 a.m. will begin [th]e 2nd day of the Jesus Rally. Following the singspiration will be seminars, lunch, more seminars, sharing your faith, testimonies, prayers, dinner and another rally at 7:30 p.m.

The seminars include such topics as "How To Be Sure You Are A Christian", "How To Be Filled With The Holy Spirit", "How To Share Your Faith", "How To Have A Quiet Time" and others.

Remember, this program is open to the public and is free of charge.

Top Salesmen At Lawson Ford

More than 275 Ford dealership car and truck salesmen in Ford Division's Richmond sales district have been named members of Ford Division's exclusive 300-500 club, an organization of top Ford Salesmen.

Local Ford salesmen named to the 300-500 Club are, from left to right, L. Page Petty, Bill L. Moss and Patrick H. Lair of LAWSON FORD, INC.

They will be honored at a dinner at the Holiday Inn Scope in Norfolk on May 12th for their individual sales success during the 1972 calendar year.

The purpose of the 300-500 Club is to recognize outstanding salesmen and to highlight automotive sales positions as a "Valuable service to the national economy and the local economy."

Ladies' Day At Galilee

The annual Ladies Day will be observed at the Galilee Baptist Church this Sun., May 6 at 3 p.m. The Rev. J. W. Paige, pastor of the Shiloh Baptist Church of Amherst, Va. will be the guest for the evening. The literary program will be given by members of the Ladies Aid Club. Local churches have been invited to attend.

A large crowd attended the semi-annual meeting of the East and West Bound Sunday School Union at the Jordan Baptist Church last Sunday morning at 10 a.m. The following program was carried out: Sunday School conducted by the Union; Morning session; Music by the Jordan Church Jr. Choir; welcome address by Mrs. Dorothy Turner; Response, Mr. Boyd Humbles; reading of letters by delegates; annual message by the president; offering by deacons John Watson and Jennings; Superintendents progress reports; youth program; unfinished business and committee reports; financial report, closing hymn and benediction. Dinner was served in buffet style by the host church. The total offering for the day was $117.17. The next meeting will be held with the Galilee Baptist Sunday School at its next session.

The regular meeting of the Appomattox Assembly will be held on next Wed. May 9 at 7:30 p.m. The general public is cordially invited to attend. A special drawing will be held for three cash prizes and one big state prize of $500.00. Tickets are on sale for $1.00 from members of the Assembly. Have you made your donation yet?

An overflow crowd of relatives and friends attended the funeral services for the late Mr. Lloyd Pennix at the Jordan Baptist Church last Fri. at 4 p.m. The deceased was accidentally killed in an auto accident enroute to his home. The pastor of the church delivered the eulogy. He was assisted in the service by the Rev. Lawing and Christian. Rev. Lawing spoke on behalf of the former Carver Price High School of which Mr. Pennix was a graduate. The flowers were in large numbers and beautiful. Burial was held in the church cemetery.

Plans have been completed for the annual Men's program at the Galilee Baptist Church on the third Sunday evening in May at 7:30. Local Men's club are cordially invited to attend.

We don't fear an invasion from Mars. We figure they have heard of the high cost of living on this planet.
-Herald, Miami.

HOLLYWOOD

Mr. and Mrs. Harvey Johnson, of Vernon Hill, spent Sunday afternoon and were supper guests in the home of Mr. and Mrs. L. H. Watson and family.

Mrs. W. T. Covington spent the week end with Mr. and Mrs. Robert Coleman.

Mr. and Mrs. Grover Smith, of Maryland, spent a few days last week with Mrs. Smith's mother, Mrs. C. R. Banton.

We are very sorry Mr. and Mrs. W.H. Wingfield are on the sick list. We hope they may soon be well.

Miss Joyce Webb came home from the hospital Saturday and is improving nicely. Those visiting Joyce and her family Sunday afternoon were Mr. and Mrs. Howard Gilbert, Mr. and Mrs. Raymond Franklin and Pam, Mr. and Mrs. Harold Morris, Mr. and Mrs. Richard Webb and Mr. and Mrs. Lawrence Woodson.

Mr. and Mrs. James E. Maxwell and family spent Saturday night and Sunday with their children in Richmond.

Mr. and Mrs. Thomas Woodall and Mr. Clarence Coffey, of Covington, spent the week end at the Woodall home on Rt. 2. Visiting them Friday night were Mr. and Mrs. W. H. Wingfield and Mr. and Mrs. Dallas Mangus, Scott Woodall and cousin, of Lynchburg were visitors Saturday.

We are glad Mr. and Mrs. Bill Watson are out again after a spell of the flu.

Mr. and Mrs. William White, of Clarksville, Tenn., visited friends and relatives in Buckingham, Appomattox and Lynchburg a few days last week. Mrs. White was the former Mattie Bagby, daughter of the late Mr. and Mrs. Marshall Bagby, of Ky., a cousin of the late C. J. Bagby and others. They were dinner guests Tuesday of Mrs. C. J. Bagby. Supper guests of Miss Claudine O'Brien and supper guests Wednesday night of Mrs. Mildred Bagby in Lynchburg and Mrs. Emma Lemon.

Mr. and Mrs. Frank Hancock, of Richmond, visited Mrs. Hancock's parents, Mr. and Mrs. J. L. Torrence last week.

Mr. and Mrs. Julian Jenkins visited Mrs. Addie Jenkins and Mrs. Ber Abbitt Sunday.

Mrs. Thelma Wilmer and Miss Shirley Casey, of Lynchburg, were visitors Sunday afternoon of Mrs. C. R. Banton, Mr. and Mrs. R. G. Austin and Tom visited Mrs. Banton Sunday evening.

Mr. and Mrs. Calvin Smith and family, of Richmond, visited Mr. Smith's parents, Rev. and Mrs. Otis Smith during the week end. They and Mrs. Otis Smith were dinner guests Monday of Mr. and Mrs. Robert Coleman.

Mr. and Mrs. Joe Baldwin and Mr. and Mrs. Charles Hanenkrat, of Richmond, spent Monday with their sister, Mrs. M. L. Covington. They also visited Mrs. Lena Hanenkrat and Mr. and Mrs. Frank Hanenkrat. Monday was Mrs. Lena Hanenkrat and Mrs. Joe Baldwin's birthday. Congratulations and may each of them have many more.

We are very sorry Mrs. H.W. Jenkins is sick. We pray she may soon be well. Visiting in this home Sunday afternoon were Mr. and Mrs. Julian Jenkins, Mr. and Mrs. Elisba Ferguson, Mr. and Mrs. Marshall Goin and family, Denise Webb, Mr. and Mrs. Monroe Webb, Mr. and Mrs. Bob Jenkins and Mrs. Twyman Baldwin were visitors Saturday.

Mr. and Mrs. Paul Gunter, Sr. and Mrs. T. C. Harvey were visitors last week of Mr. and Mrs. L. H. Watson and family.

Mrs. Raymond Franklin and Pam were visitors Thursday of Mrs. C. J. Bagby. Others calling in this home last week were Mr. and Mrs. Thomas Woodall, Mr. Clarence Coffey, Mr. and Mrs. Clem Woodall and Susan, Mr. and Mrs. James Woodall, Mr. Bill Watson, Mr. and Mrs. W. H. Wingfield, Miss Julia Wingfield, Mr. and Mrs. Dallas Mangus, Scott Woodall and a cousin and Stew Niesse.

Mr. and Mrs. Lawrence Woodson, of Lynchburg, were dinner guests Sunday of Mr. and Mrs. Monroe Webb.

We are very sorry to hear of the illness of Mrs. C. R. Banton's brother, Mr. Archie Smoot, of Madison Heights. We wish for him a very speedy recovery.

Mr. and Mrs. Thomas Woodall and Lisa were supper guests of Mr. and Mrs. W. H. Wingfield and family Monday night.

Trailer Sale

St. Anne's Church Yard Sale will be held again this Thursday and Friday, May 3 and 4, from 2:30 till 4:30. The items for sale can be seen in the trailer directly behind the Church on Oakleigh Avenue. No, the "Trailer" isn't for sale, but the many real bargains inside are.

Homemaker Hints

By Rebecca M. Johnson, Extension Agent

Deadline for signing up for the Consumer Education Tour to the Williamsburg area is May 15. Members receive priority, but guests are welcome if room permits. The cost is $6.75.

Family Life leaders received many good ideas at the leader training meeting at Southside Electric Coop last week. The program was on "New Breakfast Ideas", and many new recipes were shown, including one for Breakfast Cookies which would appeal to the picky child. Leaders will receive recipe sheets for each club member.

For readers who aren't Extension Homemakers, the recipe for Breakfast Cookies is below.

Breakfast Cookies
1/2 Pound Bacon
1/2 Cup butter or margarine
3/4 Cup Sugar
1 Egg
1 Cup of all purpose flour
1/4 teaspoon baking soda
2 Cups cornflakes
1/2 Cup Raisins

Cook bacon until very crisp; drain well. Break into half-inch pieces and reserve. Cream together butter and sugar until fluffy; beat in egg. Combine flour and soda, stir into butter mixture. Stir in bacon pieces, cornflakes and raisins. Drop rounded tablespoons of the dough two inches apart onto ungreased baking sheets. Bake at 350 degrees for 15 to 18 minutes. Cool one minute. Remove from baking sheets and cool completely on wire racks. Makes about two dozen cookies.

Plenty Of Occasions

Smith--I'm not thin-skinned. I'm the first to laugh at my own foolishness.

Smart--What a merry life you must lead.

More Than Words

"I don't like your dog. Every time I come he barks and I don't trust him. I'd come oftener if it wasn't for your dog."

"A dog," said the host without blinking, "is man's best friend."

Talking to this man could get you Life

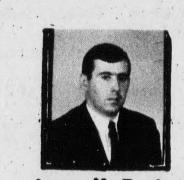

James H. Ford, Jr.
Appomattox, Va.
Phone: 352-7916
It could get you excellent auto, home and health insurance, too.
STATE FARM INSURANCE
State Farm is all you need to know about insurance.
STATE FARM INSURANCE COMPANIES HOME OFFICES: BLOOMINGTON, ILLINOIS

Our Specialty is WARMTH WITHOUT WORRY

We have thought of everything to assure you of clean uninterrupted heating comfort at lowest possible cost. That's because every protection for your physical comfort and peace of mind is included in our Sta-Warm Service.
Call us for full details
Appomattox Hdwe. Co.
Phone 352-7141
APPOMATTOX, VIRGINIA
AMERICAN

Big Horn Market, Inc.
S&H GREEN STAMPS
CONCORD, VIRGINIA

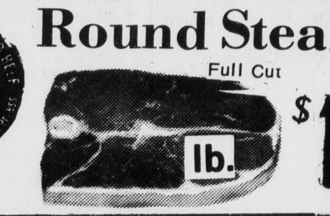

Round Steak Full Cut lb. $1.39
Fresh Tomatoes lb. 29¢

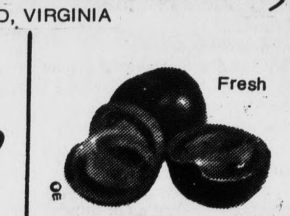

1/4 Pork Chops lb. 89¢
Bacon VALLEYDALE Lb. 89¢
EGGS Grade A – Large Dozen 59¢
Pepsi-Cola 8 16 OZ. BOTTLES Plus Deposit 79¢

Lunch Meat Oscar Mayer
All Meat Bologna – 8 Oz. Pkg.
Beef Bologna – 8 Oz. Pkg.
P & P Loaf – 8 Oz. Pkg.
each 65¢
Corn Kounty Kist 5 Cans $1.00
Orange Juice Kraft Pure 1/2 Gal. 59¢
Paper Towels Bounty Large Roll 3 for $1.00
Bisco Waffle Cream Nutter Butter Cookies NBC – Each 45¢
Open 'til 9 p. m. Monday Saturday - 11-7 Sunday

SEE THE TIRE EXPERTS
Sonic Radials
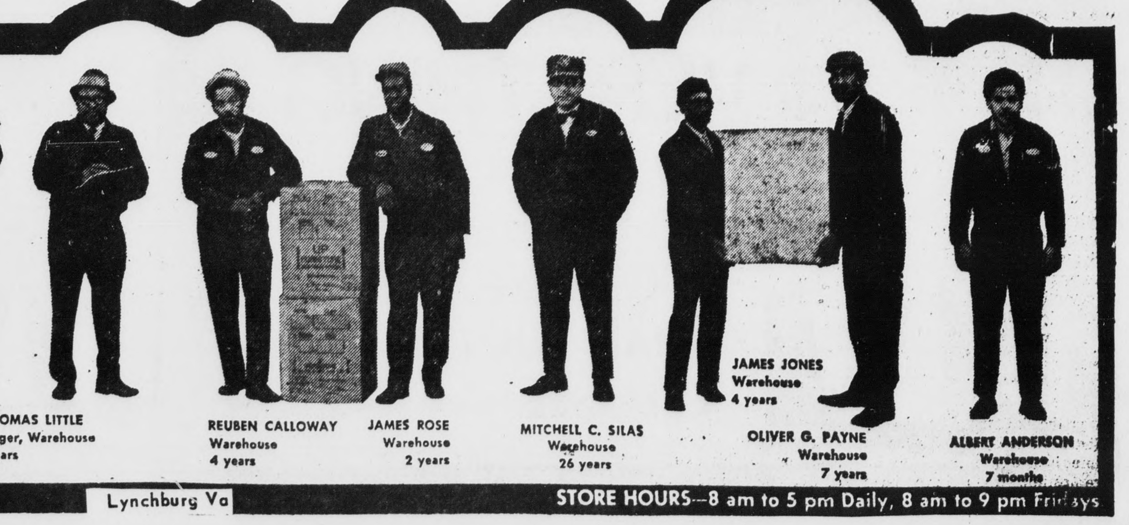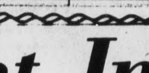
HR 78 -14 $49.48 Plus F. E. Tax
GR 78 -15 $48.54 Plus F. E. Tax
HR 78 - 15 $50.39 Plus F. E. Tax
LR 78 -15 $53.40 Plus F. E. Tax
COMPLETE LINE OF GUARANTEED QUALITY RECAPPING.
OPEN 7:30 A.M. 'TIL 5 P. M. MONDAY THRU FRIDAY - SATURDAY 'TIL 3 P.M.
MARSTON & MOORE TIRE SERVICE
PHONE: 352-7960 RT. 460 – 2 MILES EAST OF